

Do not remove this answer page — you will turn in the entire exam. You have two hours to do this exam. No books or notes may be used. You may use an ACT-approved calculator during the exam, but NO calculator with a Computer Algebra System (CAS), networking, or camera is permitted. Absolutely no cell phone use during the exam is allowed.

The exam consists of multiple choice questions. Record your answers on this page. For each multiple choice question, you will need to fill in the circle corresponding to the correct answer. For example, if (a) is correct, you must write

a  b  c  d  e

Do not circle answers on this page, but please circle the letter of each correct response in the body of the exam. It is your responsibility to make it CLEAR which response has been chosen. You will not get credit unless the correct answer has been marked on both this page and in the body of the exam.

**GOOD LUCK!**

- |  |  |
|--|--|
| 1. <input type="radio"/> a <input checked="" type="radio"/> b <input type="radio"/> c <input type="radio"/> d <input type="radio"/> e  | 11. <input type="radio"/> a <input checked="" type="radio"/> b <input type="radio"/> c <input type="radio"/> d <input type="radio"/> e |
| 2. <input type="radio"/> a <input type="radio"/> b <input type="radio"/> c <input type="radio"/> d <input checked="" type="radio"/> e  | 12. <input type="radio"/> a <input type="radio"/> b <input checked="" type="radio"/> c <input type="radio"/> d <input type="radio"/> e |
| 3. <input checked="" type="radio"/> a <input type="radio"/> b <input type="radio"/> c <input type="radio"/> d <input type="radio"/> e  | 13. <input type="radio"/> a <input checked="" type="radio"/> b <input type="radio"/> c <input type="radio"/> d <input type="radio"/> e |
| 4. <input type="radio"/> a <input type="radio"/> b <input checked="" type="radio"/> c <input type="radio"/> d <input type="radio"/> e  | 14. <input type="radio"/> a <input type="radio"/> b <input checked="" type="radio"/> c <input type="radio"/> d <input type="radio"/> e |
| 5. <input type="radio"/> a <input type="radio"/> b <input type="radio"/> c <input checked="" type="radio"/> d <input type="radio"/> e  | 15. <input type="radio"/> a <input type="radio"/> b <input type="radio"/> c <input checked="" type="radio"/> d <input type="radio"/> e |
| 6. <input type="radio"/> a <input type="radio"/> b <input type="radio"/> c <input type="radio"/> d <input checked="" type="radio"/> e  | 16. <input type="radio"/> a <input type="radio"/> b <input checked="" type="radio"/> c <input type="radio"/> d <input type="radio"/> e |
| 7. <input checked="" type="radio"/> a <input type="radio"/> b <input type="radio"/> c <input type="radio"/> d <input type="radio"/> e  | 17. <input type="radio"/> a <input type="radio"/> b <input type="radio"/> c <input type="radio"/> d <input checked="" type="radio"/> e |
| 8. <input type="radio"/> a <input checked="" type="radio"/> b <input type="radio"/> c <input type="radio"/> d <input type="radio"/> e  | 18. <input checked="" type="radio"/> a <input type="radio"/> b <input type="radio"/> c <input type="radio"/> d <input type="radio"/> e |
| 9. <input type="radio"/> a <input type="radio"/> b <input type="radio"/> c <input checked="" type="radio"/> d <input type="radio"/> e  | 19. <input type="radio"/> a <input type="radio"/> b <input type="radio"/> c <input checked="" type="radio"/> d <input type="radio"/> e |
| 10. <input type="radio"/> a <input type="radio"/> b <input type="radio"/> c <input type="radio"/> d <input checked="" type="radio"/> e | 20. <input checked="" type="radio"/> a <input type="radio"/> b <input type="radio"/> c <input type="radio"/> d <input type="radio"/> e |

For grading use:

Number Correct	
	(out of 20 problems)

Total	
	(out of 100 points)

**Multiple Choice Questions**

Show all your work on the page where the question appears.  
Clearly mark your answer both on the cover page on this exam  
and in the corresponding questions that follow.

1. Simplify the expression.  $14 - 9 \cdot 6^2$

Possibilities:

- (a) 338
- (b) -310
- (c) 900
- (d) -2902
- (e) -94

$$14 - 9 \cdot 6^2$$

$$14 - 9 \cdot 36$$

$$14 - 324$$

$$\boxed{-310}$$

2. What is the first operation applied to  $x$  in the following expression?  $6 - (x + 9)^5$

Possibilities:

- (a) Subtract it from 6
- (b) Multiply by -1
- (c) Raise it to the 5th power
- (d) Take the 5th root
- (e) Add 9

↑  
1st operation  
applied to  $x$   
is  $\boxed{+9}$

3. Simplify the expression without using a calculator. Your answer should not have any radicals in it.

$$\sqrt{20}\sqrt{245}$$

Possibilities:

- (a) 70
- (b) 14
- (c) 4900
- (d) 350
- (e) 265

$$\sqrt{20 \cdot 245}$$

$$\sqrt{4900}$$

$$\sqrt{49} \cdot \sqrt{100}$$

$$7 \cdot 10$$

$\boxed{70}$

4. Find the distance between  $-\frac{9}{11}$  and 6

Possibilities:

(a)  $\frac{75}{22}$

(b)  $-\frac{57}{11}$

(c)  $\frac{75}{11}$

(d)  $\frac{57}{11}$

(e)  $\frac{57}{22}$

$$d = |x - y|$$

$$d = |-\frac{9}{11} - 6|$$

$$d = |-\frac{9}{11} - \frac{66}{11}|$$

$$d = |-\frac{75}{11}|$$

$$\frac{75}{11}$$

5. Simplify, and write the given number without using absolute values.  $|\sqrt{7} - 5|$

Possibilities:

(a)  $5 + \sqrt{7}$

(b)  $\sqrt{7} - 5$

(c) 18

(d)  $5 - \sqrt{7}$

(e)  $-5 - \sqrt{7}$

$$|\sqrt{7} - 5| \Rightarrow -(\sqrt{7} - 5) \Rightarrow 5 - \sqrt{7}$$

negative positive

6. Solve for  $x$  in the equation  $|8 - x| = 4 + 3x$

Possibilities:

(a)  $-\frac{5}{2}$  only

(b) 1 and -6

(c) No real solutions.

(d) -6 only

(e) 1 only

$$8 - x = 4 + 3x$$

$$8 - 4 = 3x + x$$

$$4 = 4x$$

$$1 = x$$

CHECK!  $\Rightarrow$

$$|8 - 1| \stackrel{?}{=} 4 + 3(1)$$

$$7 \stackrel{?}{=} 7$$

$$8x = -(4 + 3x)$$

$$8 - x = -4 - 3x$$

$$8 + 4 = x - 3x$$

$$12 = -2x$$

$$-6 = x$$

CHECK!  $\Rightarrow$

$$|8 - (-6)| \stackrel{?}{=} 4 + 3(-6)$$

$$14 \neq -14$$



7. Which of the following number lines represents the union of intervals  $(-\infty, 5] \cup (6, 9)$

Possibilities:

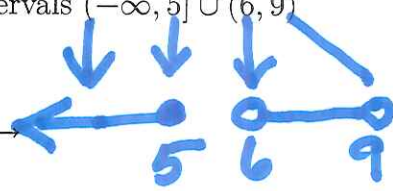
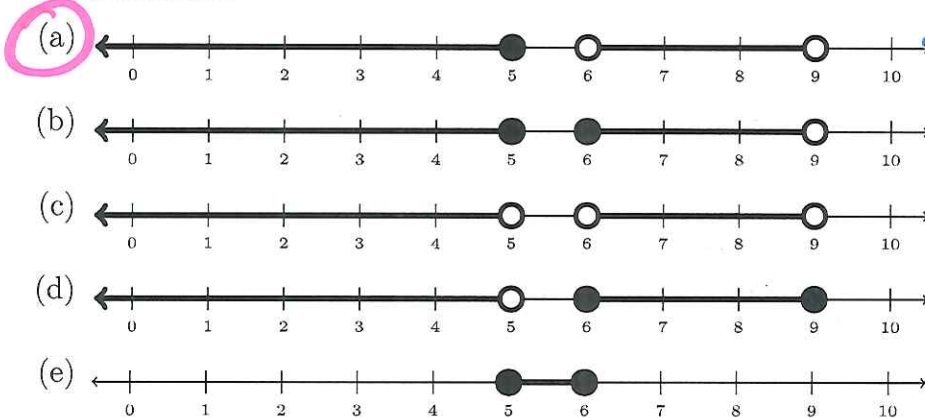

8. Solve the equation for L.  $A = b \cdot \frac{L + R}{2}$

Possibilities:

- (a)  $L = \frac{2A + b}{Rb}$
- (b)  $L = \frac{2A}{b} - R$
- (c)  $L = \frac{2A - Rb}{Rb}$
- (d)  $L = \frac{2bA - Rb}{2}$
- (e)  $L = \frac{A + 2Rb}{b}$

$$A = b \frac{L+R}{2}$$

$$\frac{A}{b} = \frac{L+R}{2}$$

$$2\left(\frac{A}{b}\right) = \frac{L+R}{1}$$

$$\frac{2A}{b} = L + R$$

$$\frac{2A}{b} - R = L$$

9. Solve the equation.  $(x + 7)^4 - 58 = 23$

Possibilities:

- (a) 60 and 56
- (b) 2343 and -2459
- (c) 2343 and -2343
- (d) -4 and -10
- (e) 809942 and -810058

$$(x+7)^4 - 58 = 23$$

$$(x+7)^4 = 81$$

$$x+7 = \pm \sqrt[4]{81}$$

$$x = -7 \pm 3$$

$$x = -7 + 3 = -4$$

$$x = -7 - 3 = -10$$

10. Solve for  $x$  in  $\frac{7}{x-3} + \frac{12}{x-4} = \frac{9}{(x-3)(x-4)}$

Possibilities:

- (a) 3 and 4
- (b)  $\frac{9}{7}$  and  $\frac{3}{4}$
- (c)  $\sqrt{7}$  and  $-\sqrt{7}$
- (d)  $\frac{9}{19}$  only
- (e)  $\frac{73}{19}$  only

$$\frac{7}{x-3} + \frac{12}{x-4} = \frac{9}{(x-3)(x-4)}$$

$$7(x-4) + 12(x-3) = 9$$

$$7x - 28 + 12x - 36 = 9$$

$$19x = 9 + 28 + 36$$

$$19x = 73$$

$$x = \frac{73}{19}$$

11. Solve for  $x$  by completing the square in  $x^2 + 2\pi x - 11 = 0$

Possibilities:

- (a)  $11 - \pi$
- (b)  $-\pi \pm \sqrt{\pi^2 + 11}$
- (c)  $\frac{11}{1+\pi}$
- (d)  $\sqrt{11 - \pi}$
- (e)  $\frac{11 + \sqrt{19^2 - \pi}}{2}$

$$x^2 + 2\pi x + \pi^2 = 11 + \pi^2$$

$$(x + \pi)^2 = \pi^2 + 11$$

$$x + \pi = \pm \sqrt{\pi^2 + 11}$$

$$x = -\pi \pm \sqrt{\pi^2 + 11}$$

12. Find a number  $k$  such that the equation  $x^2 + kx + 13 = 0$  has exactly one real solution.

Possibilities:

- (a)  $\frac{169}{4}$
- (b)  $\pm\sqrt{13}$
- (c)  $\pm 2\sqrt{13}$
- (d)  $\frac{\pm\sqrt{13}}{2}$
- (e) 169

$$k^2 - 4(1)(13) = 0$$

$$k^2 - 52 = 0$$

$$k^2 = 52$$

$$k = \pm\sqrt{52}$$

$$b^2 - 4ac = 0$$

$$k = \pm\sqrt{4 \cdot 13}$$

$$k = \pm 2\sqrt{13}$$



13. Find all distinct, real solutions  $x$  to  $x^6 - 22x^3 - 7 = 0$ .

Hint: You may want to complete the square, or simplify a root/fraction before finishing the problem.

$u = x^3 \rightarrow u^2 = x^6 \quad u^2 - 22u - 7 = 0$

Possibilities:

(a)  $\pm \sqrt[3]{11 \pm \sqrt{128}}$

(b)  $\sqrt[3]{11 \pm \sqrt{128}}$

(c)  $\pm \sqrt{11 + \sqrt[3]{128}}$

(d)  $\pm \sqrt{11 \pm \sqrt[3]{128}}$

(e)  $\pm \sqrt[3]{11 \pm \sqrt[3]{128}}$

$u^2 - 22u + 121 = 7 + 121$

$(u - 11)^2 = 128$

$u - 11 = \pm \sqrt{128}$

$u = 11 \pm \sqrt{128}$

$x^3 = 11 \pm \sqrt{128}$

$x = \sqrt[3]{11 \pm \sqrt{128}}$

14. Find all distinct, real solutions  $x$  to  $(x^2 - 5)(x - 8)(x - 4) = 0$ .

Possibilities:

(a)  $x = -5, x = -8, \text{ and } x = -4$

(b)  $x = 5, x = 8, \text{ and } x = 4$

(c)  $x = \pm\sqrt{5}, x = 8, \text{ and } x = 4$

(d)  $x = \pm\sqrt{5}, x = -8, \text{ and } x = -4$

(e) No solution

$x^2 - 5 = 0 \quad x - 8 = 0 \quad x - 4 = 0$

$x^2 = 5$

$x = 8$

$x = 4$

$x = \pm\sqrt{5}$

A · B = 0  
(A = 0 or B = 0)

15. Solve for  $x$  in the equation  $\sqrt{8x + 81} = x + 6$

Possibilities:

(a) -4 only

(b) No real solutions.

(c) -9 only

(d) 5 only

(e) -9 and 5

$(\sqrt{8x + 81})^2 = (x + 6)^2$

$8x + 81 = x^2 + 12x + 36$

$0 = x^2 + 4x - 45$

$0 = (x + 9)(x - 5)$

$x + 9 = 0 \quad x - 5 = 0$

~~$x = -9$~~

$x = 5$

CHECK!

$\sqrt{8(-9) + 81} \stackrel{?}{=} -9 + 6$   
 $3 \neq -3$

$\sqrt{8(5) + 81} \stackrel{?}{=} 5 + 6$   
 $11 = 11$

16. Find an equation for the circle shown below:

Possibilities:

- (a)  $(x + 3)^2 + (y - 5)^2 = 4$
- (b)  $(x + 6)^2 + (y - 10)^2 = -16$
- (c)  $(x + 3)^2 + (y + 5)^2 = 16$
- (d)  $(x - 3)^2 + (y - 5)^2 = 16$
- (e)  $(x - 3)^2 + (y + 5)^2 = 4$

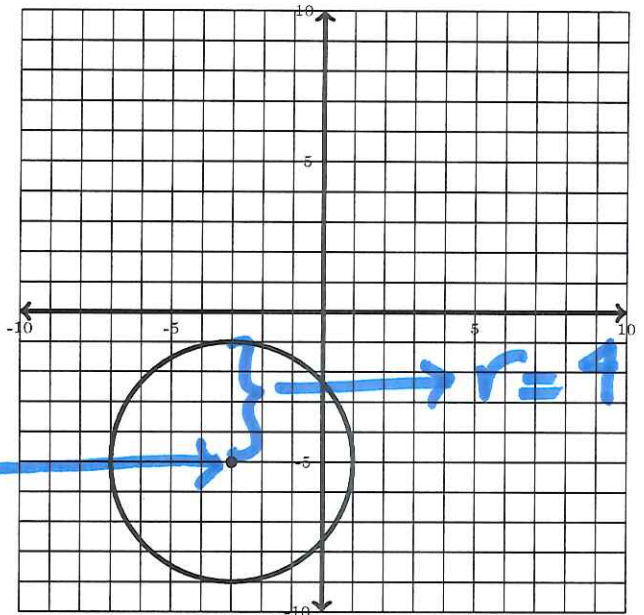

Handwritten work for problem 16:

$$(x-h)^2 + (y-k)^2 = r^2$$

$\begin{matrix} h \\ \downarrow \\ (-3) \\ \downarrow \\ k \\ \downarrow \\ (-5) \end{matrix}$

$$(x - (-3))^2 + (y - (-5))^2 = 4^2$$

$$(x + 3)^2 + (y + 5)^2 = 16$$

17. The graph of  $x^2 + y^2 - 12x - 18y + 92 = 0$  is a circle. Find its center and its radius.

Possibilities:

- (a) Radius: 5      Center:  $(-6, -9)$
- (b) Radius:  $2\sqrt{23}$       Center:  $(6, 9)$
- (c) Radius: 10      Center:  $(12, 18)$
- (d) Radius:  $2\sqrt{23}$       Center:  $(-6, -9)$
- (e) Radius: 5      Center:  $(6, 9)$

Handwritten work for problem 17:

$$x^2 - 12x + 36 + y^2 - 18y + 81 = 92 - 36 - 81$$

$$(x-6)^2 + (y-9)^2 = -92 + 36 + 81$$

$$(x-6)^2 + (y-9)^2 = 25$$

$$(x-6)^2 + (y-9)^2 = 5^2$$

Handwritten work for problem 17 (continued):

$$\begin{matrix} h & k & r \\ \uparrow & \uparrow & \uparrow \\ \text{Center: } (6, 9) & \text{radius: } 5 \end{matrix}$$



18. What is the distance between (5, 8) and (4, 3)?

Possibilities:

- (a)  $\sqrt{26}$
- (b) 5
- (c) 1
- (d)  $\sqrt{202}$
- (e)  $\sqrt{10}$

$$d = \sqrt{(x_1 - x_2)^2 + (y_1 - y_2)^2}$$

$$d = \sqrt{(5-4)^2 + (8-3)^2}$$

$$d = \sqrt{1^2 + 5^2}$$

$$d = \sqrt{1+25}$$

$$d = \sqrt{26}$$

19. Find the slope of the line in the graph.

Possibilities:

- (a)  $-\frac{1}{3}$
- (b) -3
- (c)  $\frac{1}{3}$
- (d) 3
- (e) The slope is not defined.

$$(-1, -2) \text{ and } (1, 4)$$

$$m = \frac{+4 - (-2)}{1 - (-1)}$$

$$m = \frac{6}{2}$$

$$\frac{\text{rise}}{\text{run}} = \frac{6}{2} = 3$$

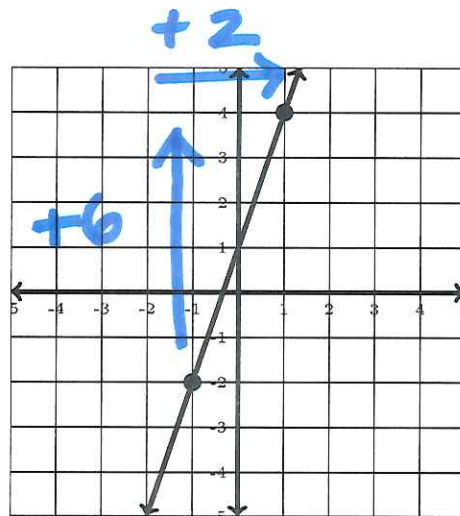

20. Find an equation for the line through the points (6, 9) and (5, 4).

Possibilities:

- (a)  $y - 9 = 5(x - 6)$
- (b)  $y - 9 = \frac{1}{5}(x - 6)$
- (c)  $y + 9 = 5(x + 6)$
- (d)  $y = -\frac{1}{5}(x - 6) - 9$
- (e)  $y + 9 = \frac{1}{5}(x + 6)$

$$m = \frac{4-9}{5-6} = \frac{-5}{-1} = 5$$

$$y - b = m(x - a)$$

$$y - 9 = 5(x - 6)$$